

WDA Costume Order Form 2011

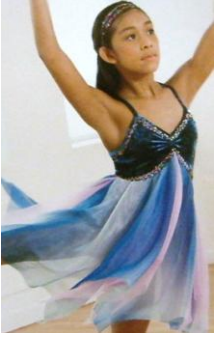

Actual Costume May Vary Based on Availability

Routine Name: Kiss Me **Dance Category:** Lyrical **Age Group:** 12-18yr olds
Costume Pieces Included: Blue Velvet Leotard w/ Layered Watercolor Chiffon, Sequin Headband
Costume Supplies Needed by Dancer: Pink Ballet Shoes, Light Suntan WDA Company Tights
Hair: Half up, Half Down w/ Headband

WDA Company Make-up: Red Lips, Medium Blue Eye Shadow, Dark Pink Cheeks, Brown Accent Eye Shadow. Must be same color palette-
 Visit our website: <http://www.worlddancenarts.com/make-up.html>

All Company Tights: All routines require company tights purchased from WDA under your costume. Same color and brand: **Light Suntan**, unless otherwise specified. If you are in more than one routine you may use the same tights for all routines, but you are encouraged to order extra pairs in case your first pair becomes damaged or lost.

Extras for Your Performance Dance Bag: Extra Hair-matching Bobby Pins (always double cross bobby pins on all hair pieces), Hair-matching Hair Nets, Hair Spray, Hair-matching Hair Ties. Healthy snacks and water.

Costume Tips: Always Hand Wash Costumes and Drip Dry! (never machine wash or dry-clean). Bring extra safety pins. All COSTUMES ARE TO BE HUNG-UP AND KEPT IN A GARMENT BAG, WITH YOUR NAME WRITTEN ON EVERYTHING! Please no colored nail polish, clear only. No rings or other personal jewelry. Please do not wear undergarments under your costume, tights only.

Performance Eligibility:

- If registered before December 1st, 2010 you are eligible for the 2011 Performance season, AND competition readiness will be decided by instructor. *Only chosen routines will be attending competitions.
- If registered before February 1st, 2011 you are eligible for any scheduled 2011 Family Performances (based on costume availability).
- If registered after February 1st, 2011 you are eligible to participate in the Poway Days Parade in September 2011 and will join us for the 2012 Performance Season.

2011 Competition Dates:

- Showstopper Competition in Anaheim: May 27th-30th

Due Dates For all Competition Fees- February 1st, 2011

Estimated Competition Fees(per competition):\$35-\$38 For Group Routines, \$35-\$55 For Duets and Trios, \$90 For Solos

Dancers that commit to Competition are required to be registered in a ballet class, have full attendance in the 4 classes before each competition, and attend the Mandatory Rehearsal Dates: May 15th & 22nd. Times TBA. Reminder- competition readiness is decided by instructor.

2011 Family Performance Dates:

- San Diego County Fair- End of June-Early July. TBA
- Poway Days Parade and Community Performance- Mid September
- Local Community Performance opportunities as they arise- TBA
- Dancin' At Sea Cruise- November 18th- 21st

For this Routine my dancer is eligible for? Competition Family Performances (please see instructor)

Please fill out this order form completely. Order form and payment are required before your costume order will be processed. One order form per Dancer and Routine please. Costumes cannot be guaranteed if ordered after the posted deadline and if availability is confirmed, a \$10 expedite shipping charge may be added to your total in order to receive your costume on time. Please return pg. 1 & 2 together with payment to the WDA office.

Costume Order Deadline: December 1st, 2010

Student Name: _____ **Student Birthdate:** _____

Routine Name: _____

Parent(s) Name: _____ **Phone:** _____

E-Mail: _____

Payment

Costume Total: \$50

Company Tights: \$10 X _____ = \$ _____ **Size** (circle one of each)- **Child or Adult - Sm Med Lrg**
(Quantity) (Total)

Total Amount Due \$ _____

Payment Method: Check Cash Credit Card Charge My Autopay Account

Credit Card Payment

Cardholder Name (as it appears on card) _____

Card # _____ Card Ex. Date ____/____ Card Type _____

Signature X _____ Date _____

I AUTHORIZE ACADEMY OF WORLD DANCE N ARTS TO CHARGE THE ABOVE CREDIT CARD FOR THE AMOUNT AND TERMS LISTED ABOVE

*Please make sure your measurements are accurate, as these will determine your dancer's costume size.
 If you need help measuring your dancer, please see your instructor.*

Dancer Measurements in Inches

Bust	Hips	Girth	Inseam
Waist	Height	Weight	Street Shoe Size
Regular Pants Size	Regular Shirt Size	Head Size	Notes

Office Use Only

Date Received _____ Payment Method _____ Comp/ Fam _____ Costume Distributed to Student _____

Notes _____